

516 Blackburn Ct, Downers Grove, IL

Main Building: Total Exterior Area Above Grade 187.1 m²

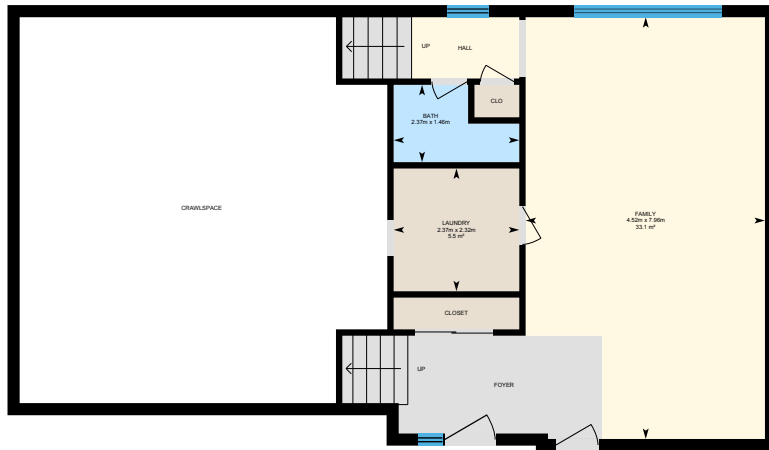

1st Floor
Exterior Area 64.1 m²



Main Floor
Exterior Area 57.0 m²

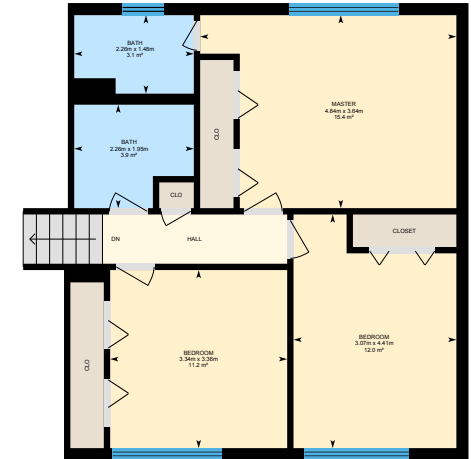

2nd Floor
Exterior Area 66.0 m²

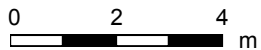

516 Blackburn Ct, Downers Grove, IL

1st Floor Total Exterior Area 64.1 m²
Total Interior Area 58.4 m²

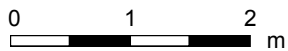

PREPARED: Apr, 2019



White regions are excluded from total floor area. All room dimensions and floor areas must be considered approximate and are subject to independent verification. For method of measurement please see <https://youriguide.com/measure/>.

516 Blackburn Ct, Downers Grove, IL

Main Floor Total Exterior Area 57.0 m²
Total Interior Area 52.2 m²

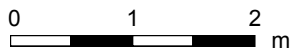

PREPARED: Apr, 2019



White regions are excluded from total floor area. All room dimensions and floor areas must be considered approximate and are subject to independent verification. For method of measurement please see <https://youriguide.com/measure/>.

516 Blackburn Ct, Downers Grove, IL

2nd Floor Total Exterior Area 66.0 m²
Total Interior Area 60.6 m²

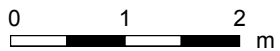
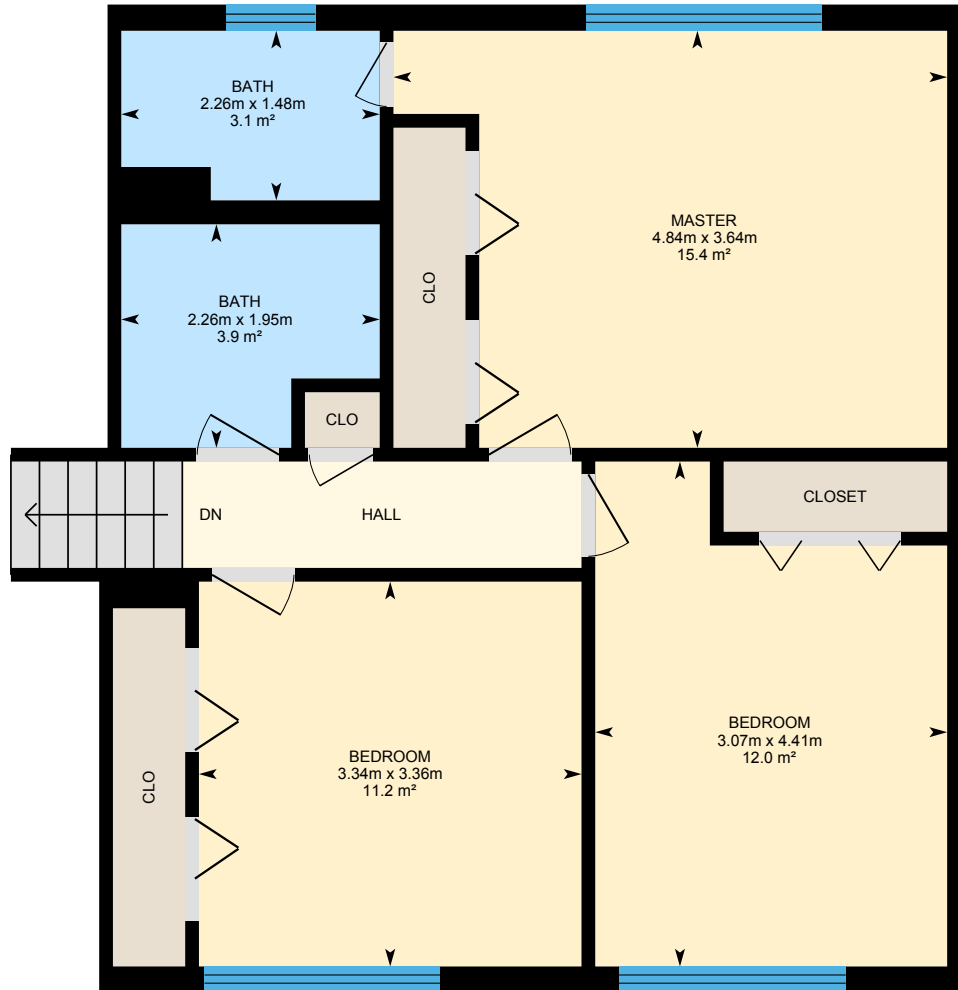

PREPARED: Apr, 2019



White regions are excluded from total floor area. All room dimensions and floor areas must be considered approximate and are subject to independent verification. For method of measurement please see <https://youriguide.com/measure/>.

516 Blackburn Ct, Downers Grove, IL

Property Details

Room Measurements

Only major rooms are listed. Some listed rooms may be excluded from total interior floor area (e.g. garage). Room dimensions are largest length and width; parts of room may be smaller. Room area is not always equal to product of length and width.

Main Building

1ST FLOOR

Bath: 2.37m x 1.46m | 2.8 m²
Family: 4.52m x 7.96m | 33.1 m²
Laundry: 2.37m x 2.32m | 5.5 m²

MAIN FLOOR

Dining: 2.92m x 3.65m | 10.7 m²
Kitchen: 3.92m x 3.53m | 13.0 m²
Living: 6.92m x 3.69m | 24.1 m²

2ND FLOOR

Bath: 2.26m x 1.95m | 3.9 m²
Bath: 2.26m x 1.48m | 3.1 m²
Bedroom: 3.34m x 3.36m | 11.2 m²
Bedroom: 3.07m x 4.41m | 12.0 m²
Master: 4.84m x 3.64m | 15.4 m²

Floor Area Information

For explanation of floor area calculations and method of measurement please see <https://youriguide.com/measure/>.

Main Building

1ST FLOOR

Interior Area: 58.4 m²
Perimeter Wall Length: 25.2 m
Perimeter Wall Thickness: 23 cm
Exterior Area: 64.1 m²

MAIN FLOOR

Interior Area: 52.2 m²
Perimeter Wall Length: 21.1 m
Perimeter Wall Thickness: 23 cm
Exterior Area: 57.0 m²

2ND FLOOR

Interior Area: 60.6 m²
Perimeter Wall Length: 23.2 m
Perimeter Wall Thickness: 23 cm
Exterior Area: 66.0 m²

Total Above Grade Floor Area

Main Building Interior: 171.2 m²
Main Building Exterior: 187.1 m²