

338 W Naperville Rd, Westmont, IL

Main Building: Total Exterior Area Above Grade 3386 sq ft

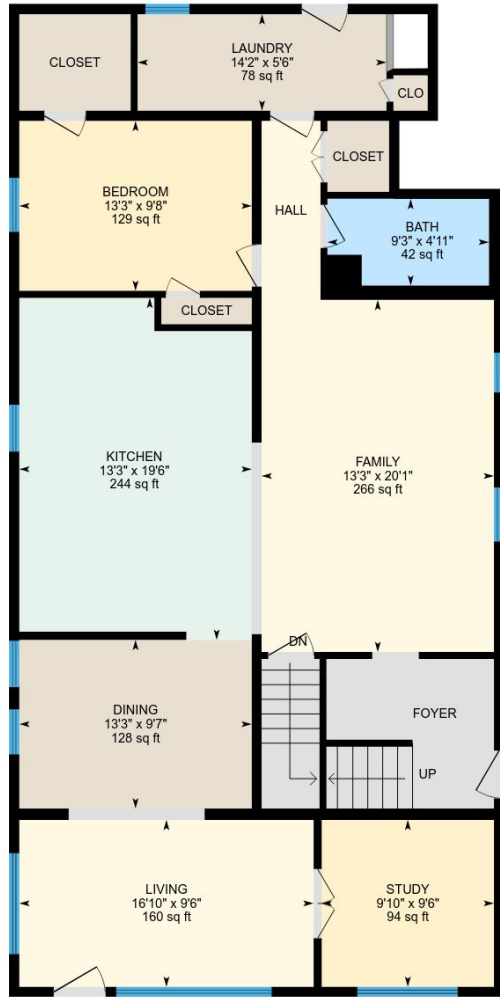

Main Floor
Exterior Area 1543 sq ft

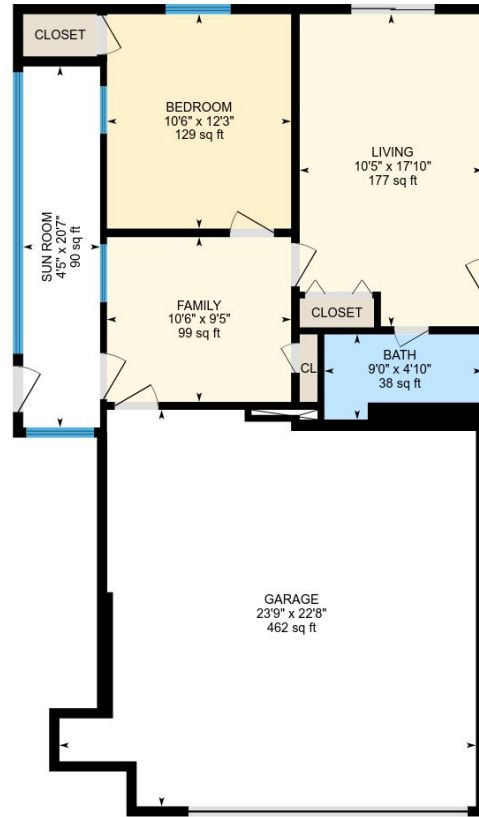
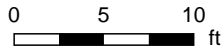

1st Floor
Exterior Area 555 sq ft

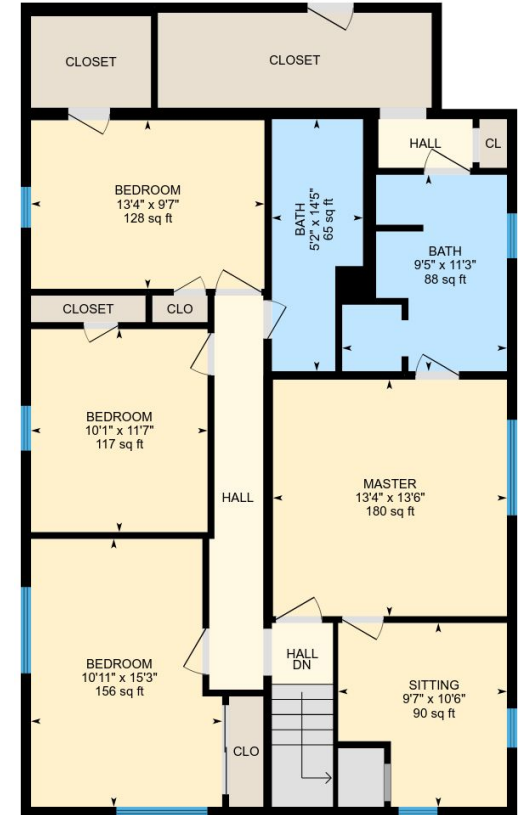

2nd Floor
Exterior Area 1288 sq ft

PREPARED: Feb, 2019

338 W Naperville Rd, Westmont, IL

Main Building

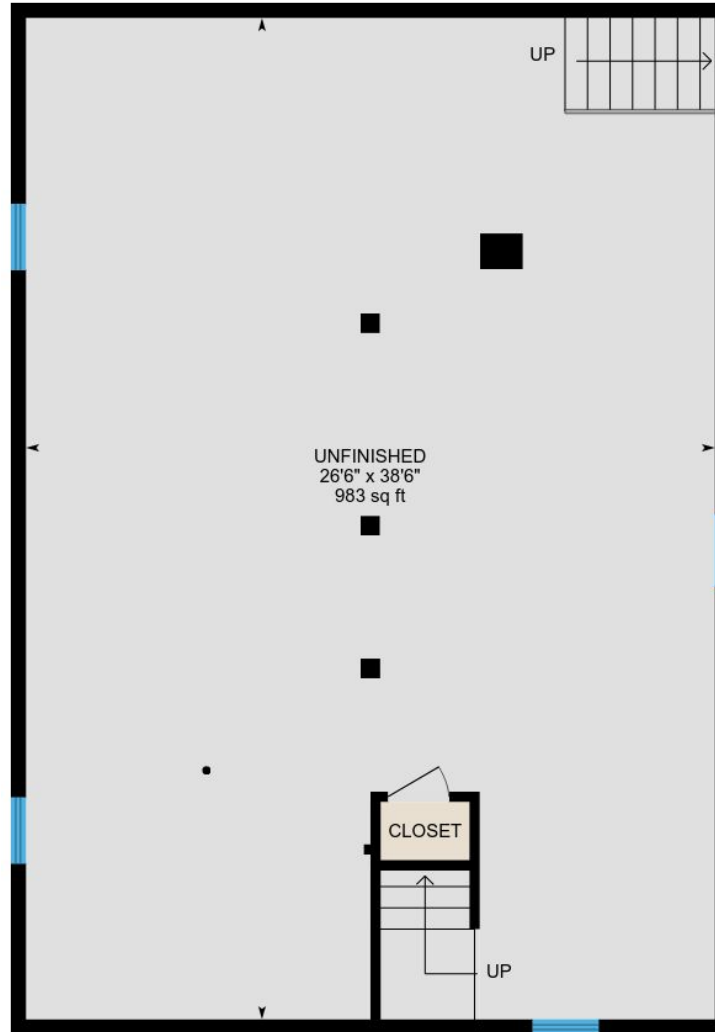

Basement (Below Grade)
Exterior Area 1098 sq ft

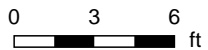

PREPARED: Feb, 2019

338 W Naperville Rd, Westmont, IL

Main Floor Total Exterior Area 1543 sq ft
Total Interior Area 1443 sq ft

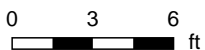
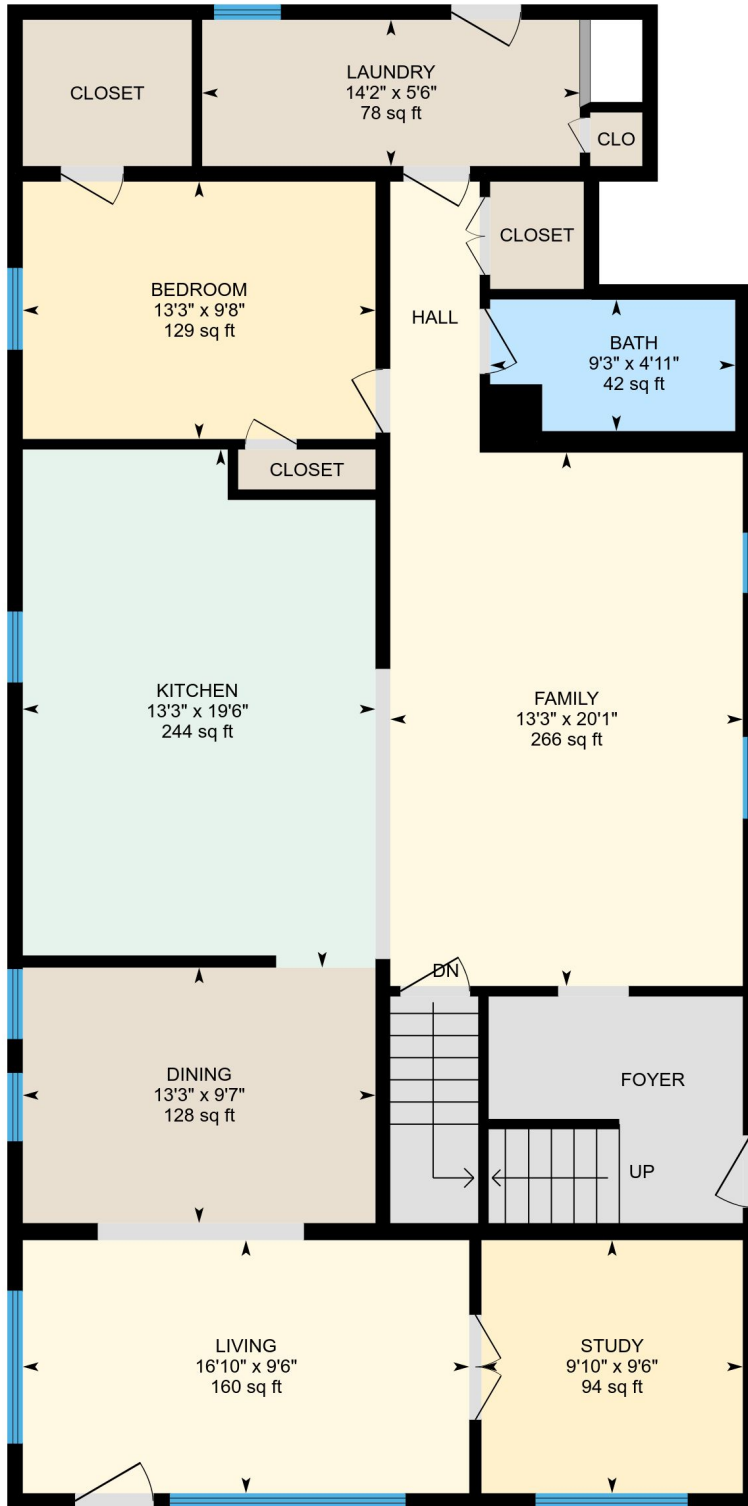

PREPARED: Feb, 2019

338 W Naperville Rd, Westmont, IL

1st Floor Total Exterior Area 555 sq ft
Total Interior Area 495 sq ft

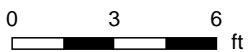
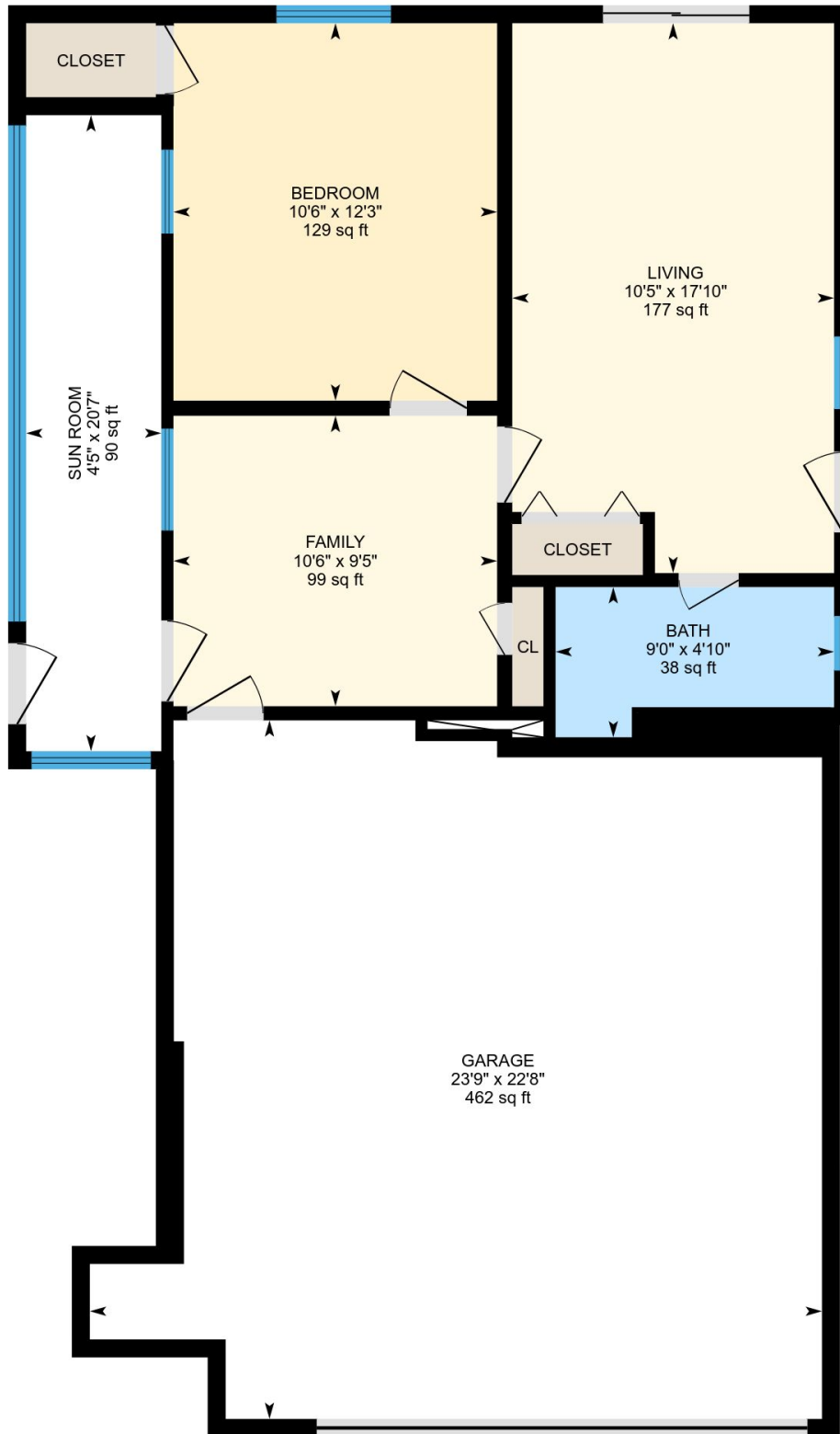

PREPARED: Feb, 2019



338 W Naperville Rd, Westmont, IL

2nd Floor Total Exterior Area 1288 sq ft
Total Interior Area 1202 sq ft

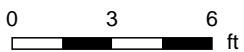
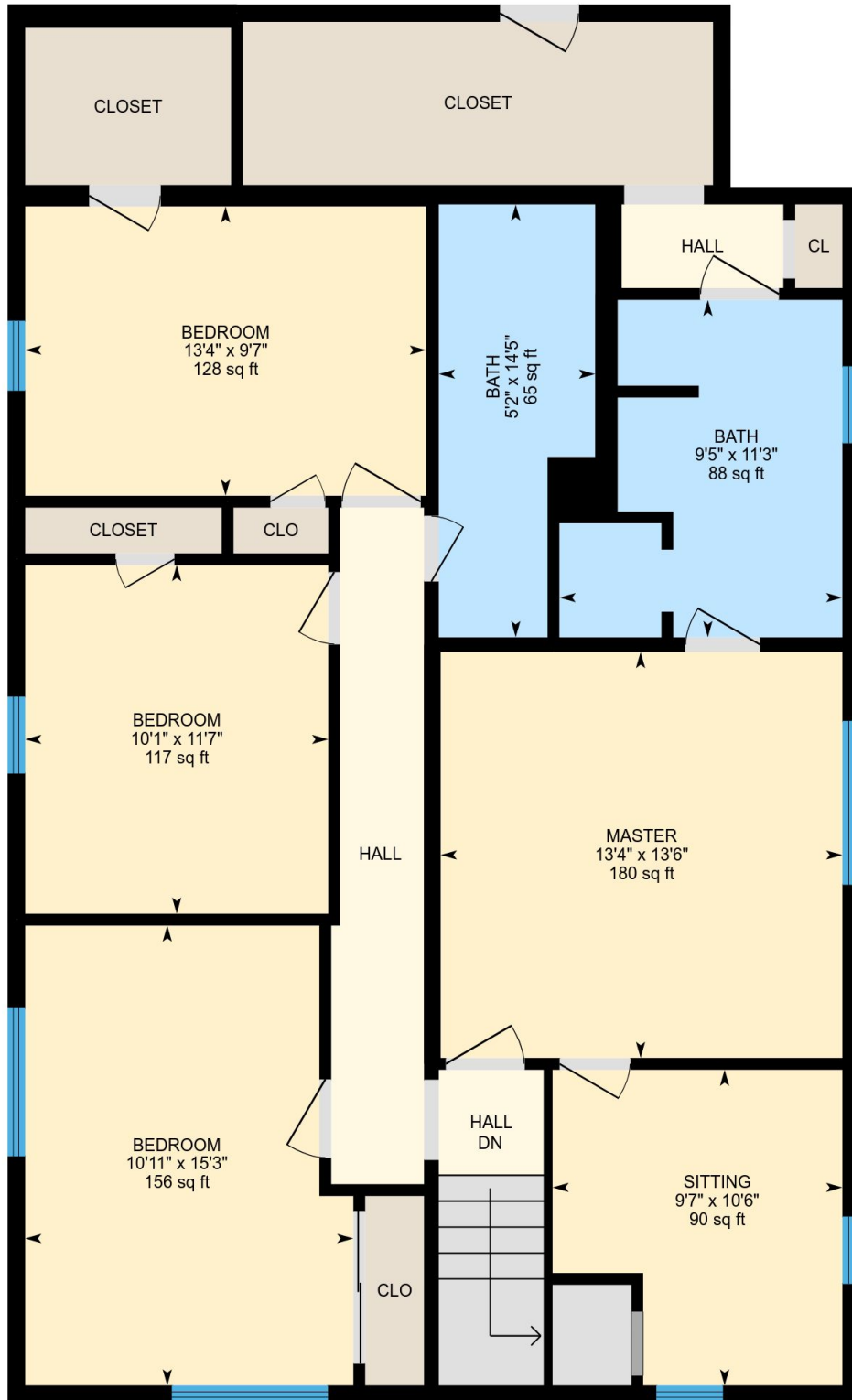

PREPARED: Feb, 2019

338 W Naperville Rd, Westmont, IL

Basement Total Exterior Area 1098 sq ft
Total Interior Area 1021 sq ft

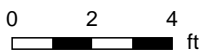
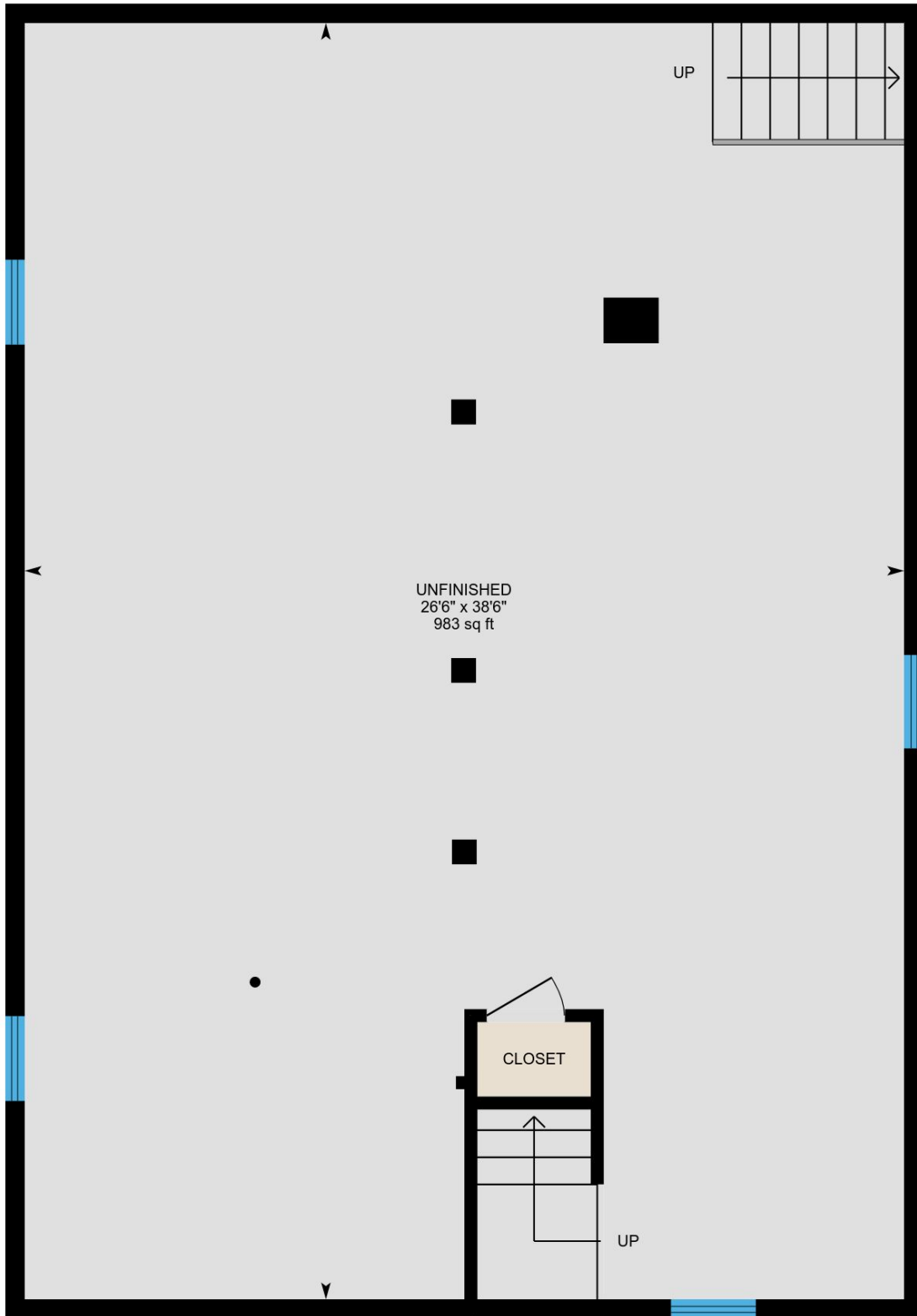

PREPARED: Feb, 2019



Property Details

Room Measurements

Only major rooms are listed. Some listed rooms may be excluded from total interior floor area (e.g. garage). Room dimensions are largest length and width; parts of room may be smaller. Room area is not always equal to product of length and width.

Main Building

MAIN FLOOR

Kitchen: 13'3" x 19'6" | 244 sq ft
Bedroom: 13'3" x 9'8" | 129 sq ft
Bath: 9'3" x 4'11" | 42 sq ft
Laundry: 14'2" x 5'6" | 78 sq ft
Family: 13'3" x 20'1" | 266 sq ft
Dining: 13'3" x 9'7" | 128 sq ft
Study: 9'10" x 9'6" | 94 sq ft
Living: 16'10" x 9'6" | 160 sq ft

1ST FLOOR

Family: 10'6" x 9'5" | 99 sq ft
Bath: 9'0" x 4'10" | 38 sq ft
Garage: 23'9" x 22'8" | 462 sq ft
Living: 10'5" x 17'10" | 177 sq ft
Bedroom: 10'6" x 12'3" | 129 sq ft
Sun Room: 4'5" x 20'7" | 90 sq ft

2ND FLOOR

Sitting: 9'7" x 10'6" | 90 sq ft
Bedroom: 10'1" x 11'7" | 117 sq ft
Master: 13'4" x 13'6" | 180 sq ft
Bath: 9'5" x 11'3" | 88 sq ft
Bath: 5'2" x 14'5" | 65 sq ft
Bedroom: 13'4" x 9'7" | 128 sq ft
Bedroom: 10'11" x 15'3" | 156 sq ft

BASEMENT

Unfinished: 26'6" x 38'6" | 983 sq ft

Floor Area Information

For explanation of floor area calculations and method of measurement please see <http://youriguide.com/measure/>

Main Building

Building Perimeter Wall Thickness: 7 in

MAIN FLOOR

Interior Area: 1443 sq ft
Perimeter Wall Length: 172 ft
Exterior Area: 1543 sq ft

1ST FLOOR

Interior Area: 495 sq ft
Perimeter Wall Length: 101 ft
Exterior Area: 555 sq ft

2ND FLOOR

Interior Area: 1202 sq ft
Perimeter Wall Length: 147 ft
Exterior Area: 1288 sq ft

BASEMENT (Below Grade)

Interior Area: 1021 sq ft
Perimeter Wall Length: 132 ft
Exterior Area: 1098 sq ft

Total Above Grade Floor Area

Main Building Interior: 3140 sq ft
Main Building Exterior: 3386 sq ft