

1910 W Cobblestone Rd, Romeoville, IL

Main Building: Total Exterior Area Above Grade 1719 sq ft

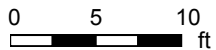
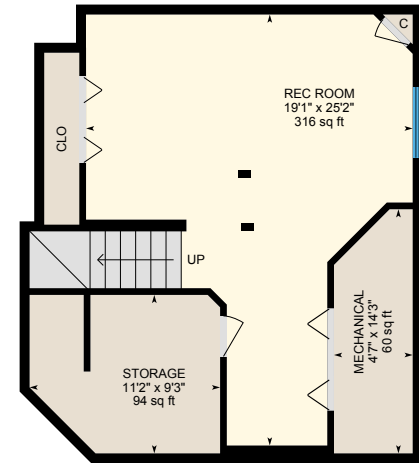
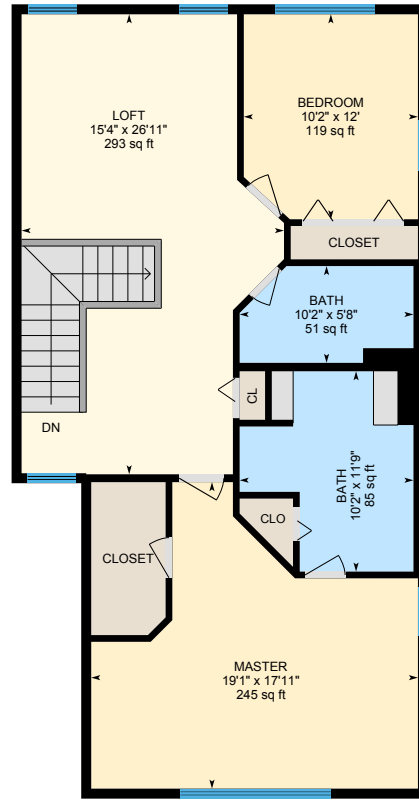
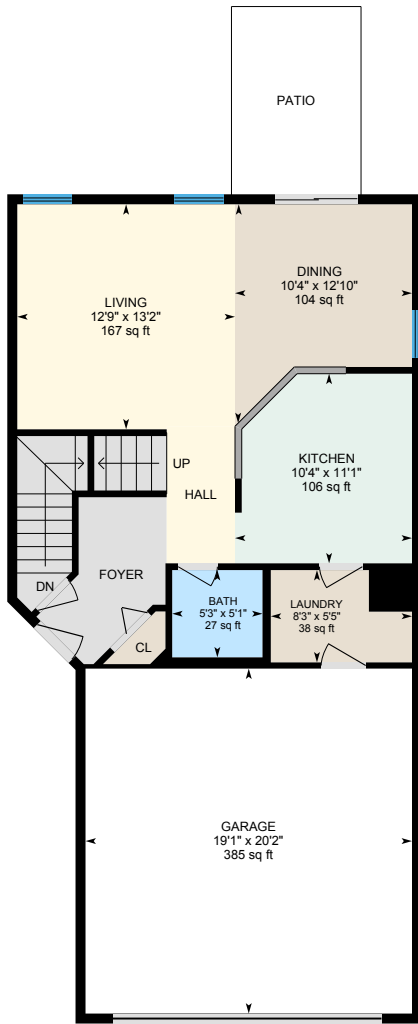

1910 W Cobblestone Rd, Romeoville, IL

Main Floor Total Exterior Area 668 sq ft
Total Interior Area 610 sq ft

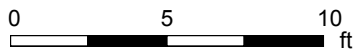
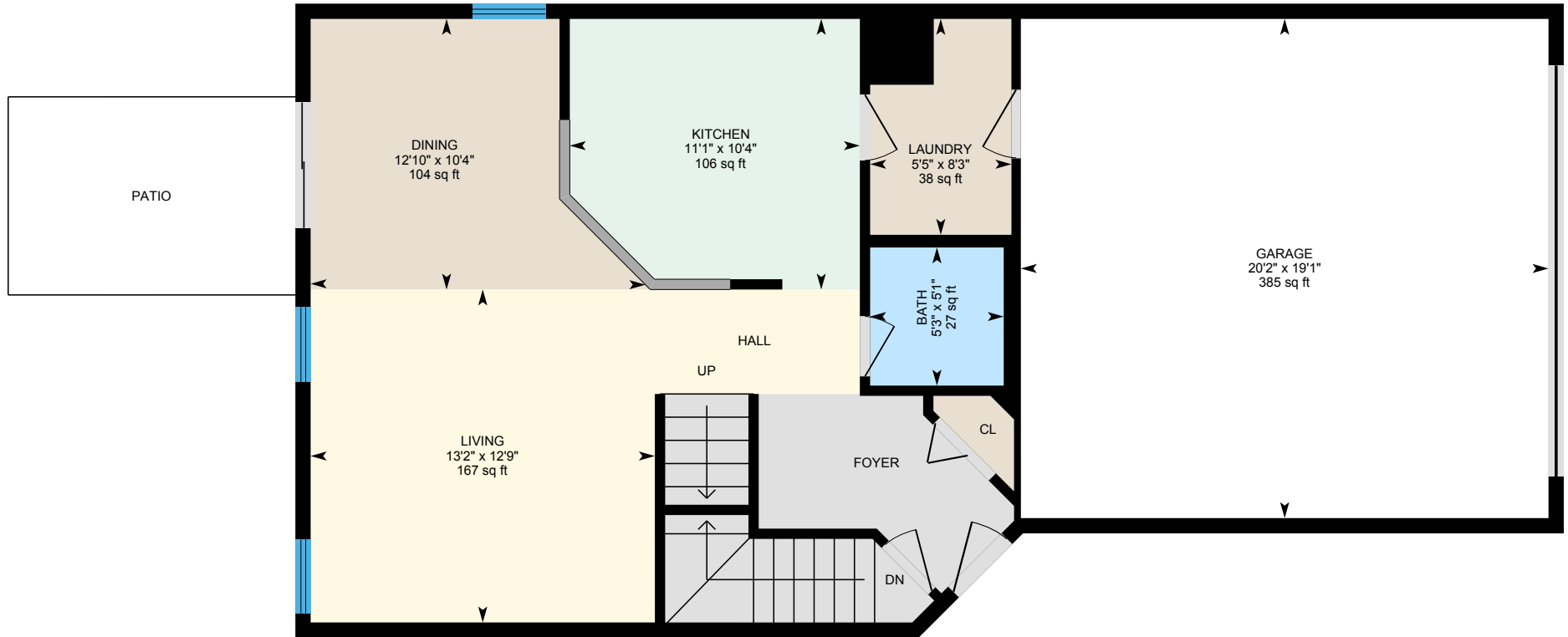

PREPARED: Jun, 2019



White regions are excluded from total floor area. All room dimensions and floor areas must be considered approximate and are subject to independent verification. For method of measurement please see <https://youriguide.com/measure/>.

1910 W Cobblestone Rd, Romeoville, IL

2nd Floor Total Exterior Area 1051 sq ft
Total Interior Area 969 sq ft

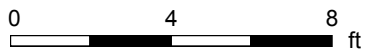
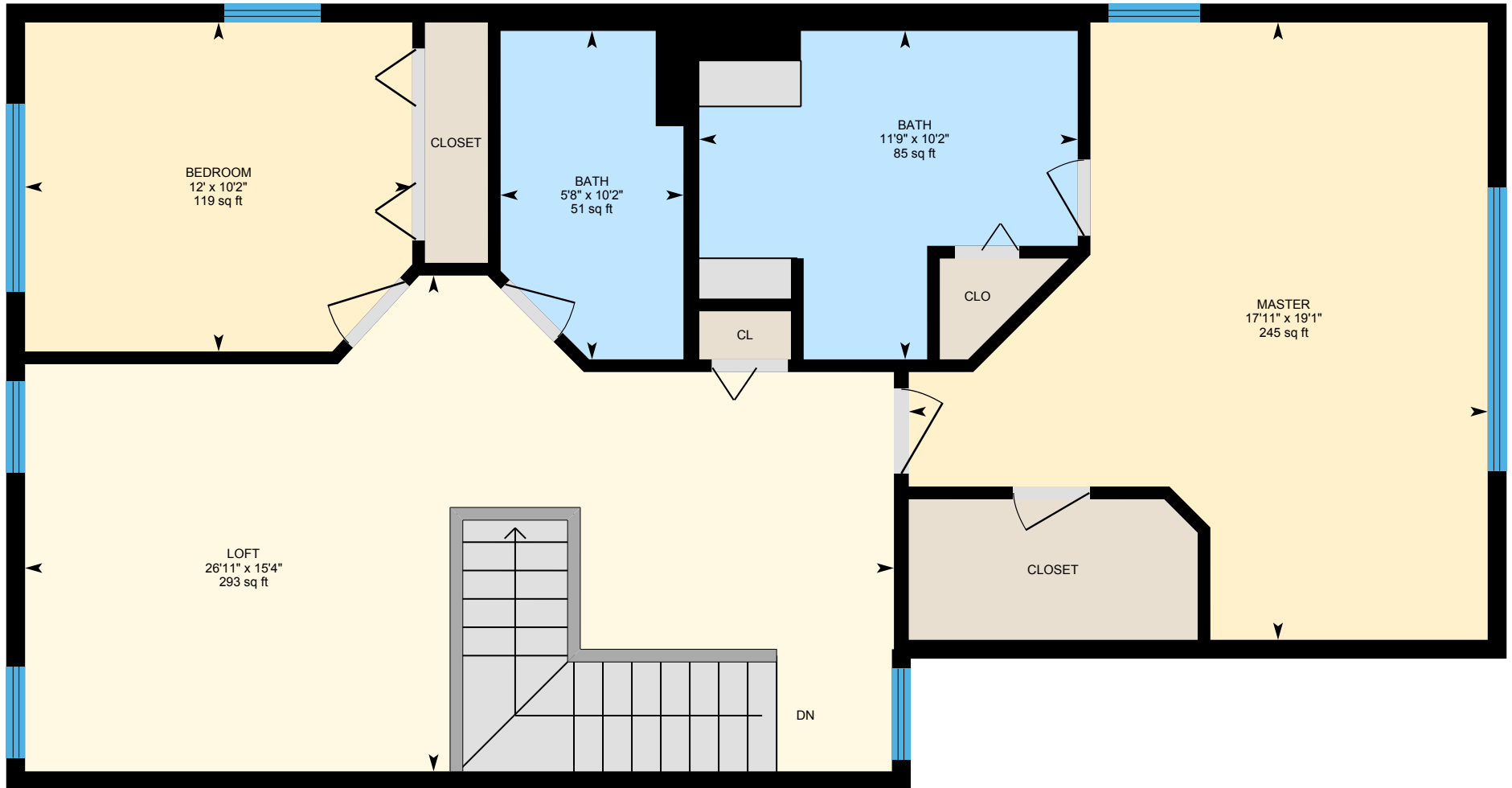

PREPARED: Jun, 2019



White regions are excluded from total floor area. All room dimensions and floor areas must be considered approximate and are subject to independent verification. For method of measurement please see <https://youriguide.com/measure/>.

1910 W Cobblestone Rd, Romeoville, IL

Basement Total Exterior Area 604 sq ft
Total Interior Area 548 sq ft

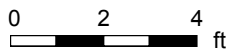
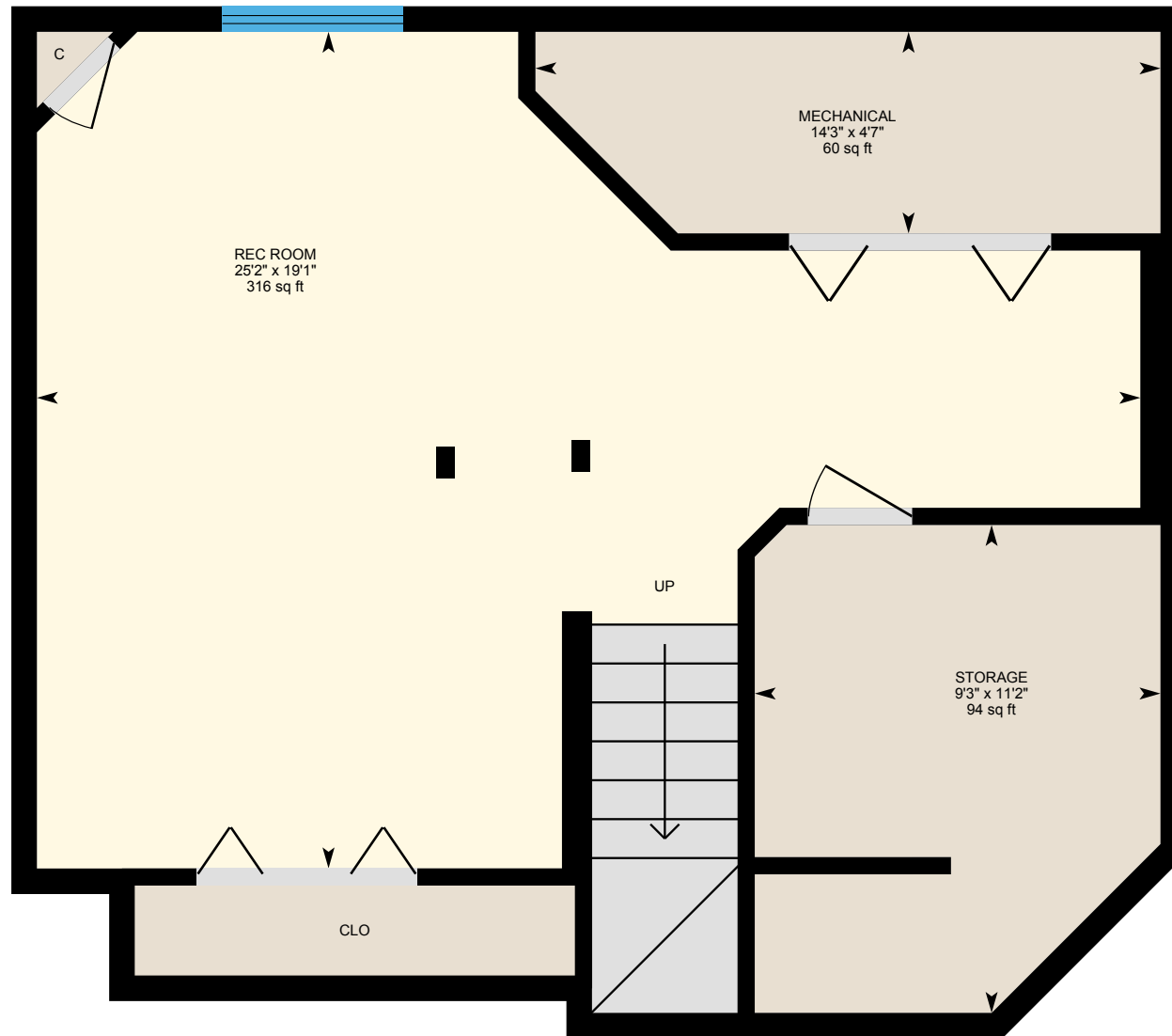

PREPARED: Jun, 2019



White regions are excluded from total floor area. All room dimensions and floor areas must be considered approximate and are subject to independent verification. For method of measurement please see <https://youriguide.com/measure/>.

1910 W Cobblestone Rd, Romeoville, IL

Property Details

Room Measurements

Only major rooms are listed. Some listed rooms may be excluded from total interior floor area (e.g. garage). Room dimensions are largest length and width; parts of room may be smaller. Room area is not always equal to product of length and width.

Main Building

MAIN FLOOR

Bath: 5'3" x 5'1" | 27 sq ft
Dining: 10'4" x 12'10" | 104 sq ft
Garage: 19'1" x 20'2" | 385 sq ft
Kitchen: 10'4" x 11'1" | 106 sq ft
Laundry: 8'3" x 5'5" | 38 sq ft
Living: 12'9" x 13'2" | 167 sq ft

2ND FLOOR

Bath: 10'2" x 11'9" | 85 sq ft
Bath: 10'2" x 5'8" | 51 sq ft
Bedroom: 10'2" x 12' | 119 sq ft
Loft: 15'4" x 26'11" | 293 sq ft
Master: 19'1" x 17'11" | 245 sq ft

BASEMENT

Mechanical: 4'7" x 14'3" | 60 sq ft
Rec Room: 19'1" x 25'2" | 316 sq ft
Storage: 11'2" x 9'3" | 94 sq ft

Floor Area Information

For explanation of floor area calculations and method of measurement please see <https://youriguide.com/measure/>.

Main Building

MAIN FLOOR

Interior Area: 610 sq ft
Perimeter Wall Length: 99 ft
Perimeter Wall Thickness: 7.0 in
Exterior Area: 668 sq ft

2ND FLOOR

Interior Area: 969 sq ft
Perimeter Wall Length: 139 ft
Perimeter Wall Thickness: 7.0 in
Exterior Area: 1051 sq ft

BASEMENT (Below Grade)

Interior Area: 548 sq ft
Perimeter Wall Length: 96 ft
Perimeter Wall Thickness: 7.0 in
Exterior Area: 604 sq ft

Total Above Grade Floor Area

Main Building Interior: 1579 sq ft
Main Building Exterior: 1719 sq ft